

Varianta A

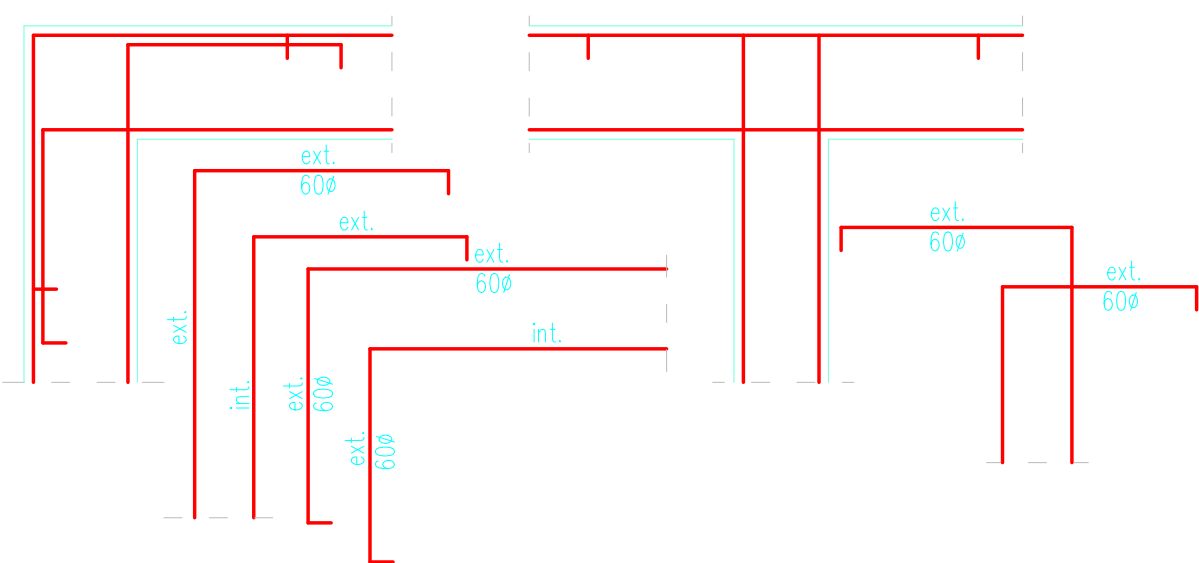

Varianta B

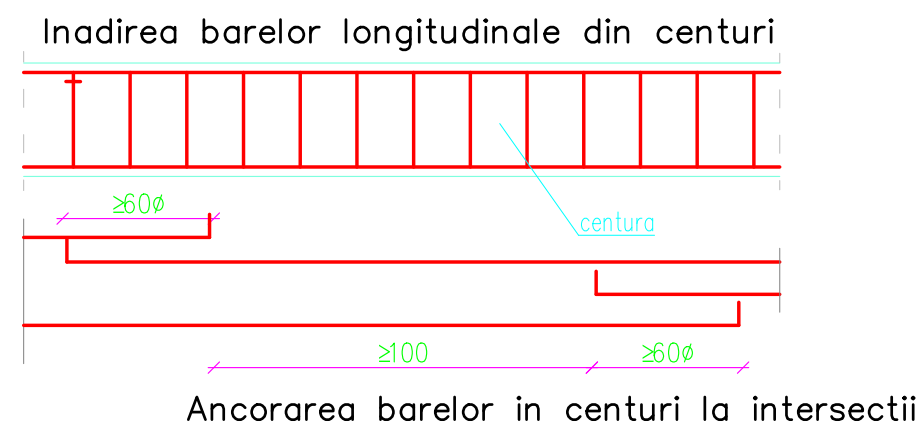
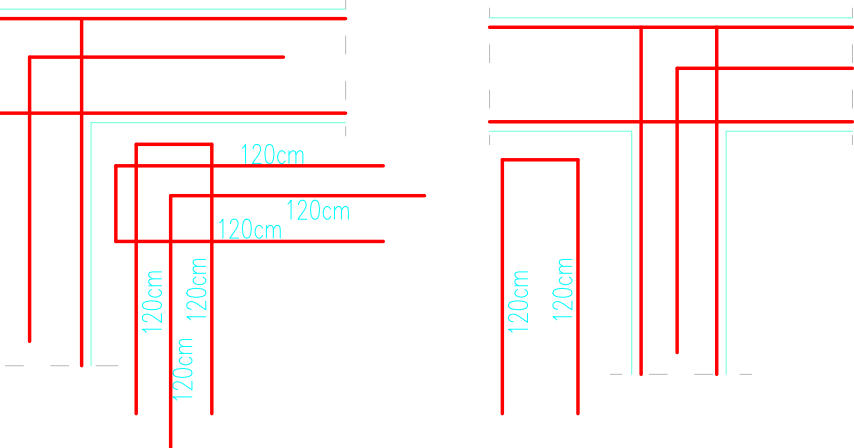
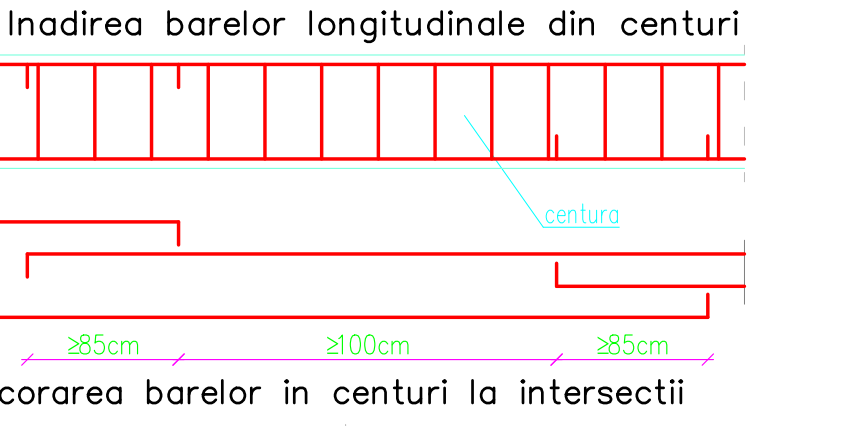

BARELE FOLOSITE PENTRU JONTAREA CENTURILOR/GRINZILOR SE VOR FASONA IN MOMENTUL EXECUTIEI

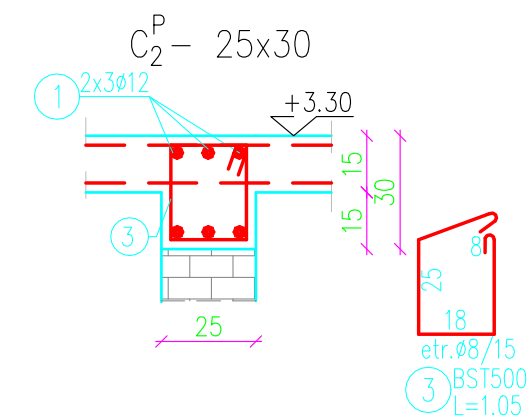
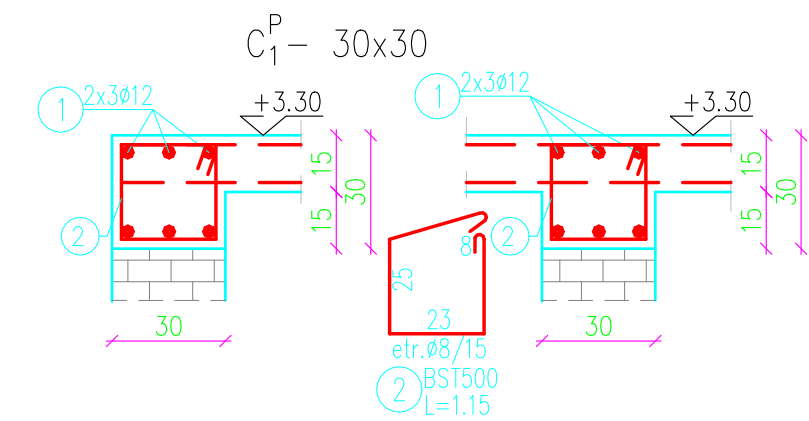

EXTRAS DE ARMARE CENTURI PARTER									
M	φ	Nr. buc.	Lung. bara	LUNGIMI PE DIAMETRU					
				BST 500		BST 500			
	(mm)			φ6	φ8	φ12	φ14	φ16	φ18
1	12	1	1220.00	-	-	1220	-	-	-
2	8	840	1.15	-	966	-	-	-	-
3	8	140	1.05	-	147	-	-	-	-
Total lungimi / φ				0.00	1113.00	1220.00	0.00	0.00	0.00
Greutate / ml				0.222	0.395	0.888	1.208	1.558	1.998
Greutate / φ				0.00	439.64	1083.36	0.00	0.00	0.00
Total ( KG )				439.64		1083.36			

NOTA:  
Etrierii se vor roti pe verticala astfel incat sa nu fie doua ciocuri consecutive pe aceeasi bara.

02	23.11.2023	Beneficiar	Emis pentru executie
01	17.10.2023	Beneficiar	Emis pentru executie
00	13.09.2023	Beneficiar	Emis pentru comentarii
Nr. rev.	Data	Modificare solicitata de:	Denumirea modificarii

-	-	-	-	-
Verificator / Expert	Nume / Name	Semnatura / Signature	Cerinta / Requirement	Referat / Expertiza Nr. / Data / Reference / Expertise No. / Date
Proiectant general / General Designer ROENGG CONSULTING SRL RO 24611389 / 0344 806 979 / contact@roengg.com				Beneficiar / Client: CONPET S.A.
Proiectant de specialitate / Specialist Designer S.C. INRO CONSTRUCT S.R.L.				Titlul proiectului / Project Title: REABILITARE, EXTINDERE SI ETAJARE CLADIRE SEDIU ADMINISTRATIV STATIE POMPAE URLATI
	Nume / Name	Semnatura / Signature	Scara / Scale:	Titlul plansei / Drawing Title:
Proiectat / Designed	F. R.		1:20; 1:50	DETALII CENTURI SI GRINZI PARTER
Verificat / Checked	F. R.		Data / Date:	Nr. Desen / Drawing No.:
Aprobat / Approved	S. D.		23.11.2023	10212022-RNG-DTDS-CIV-DTD-005
				Faza / Project Phase: DDE
				Nr. pag. / Page No.: 1/1